

CLARKE'S SECOND ADDITION

TO
M^c PHERSON

KANSAS

1887

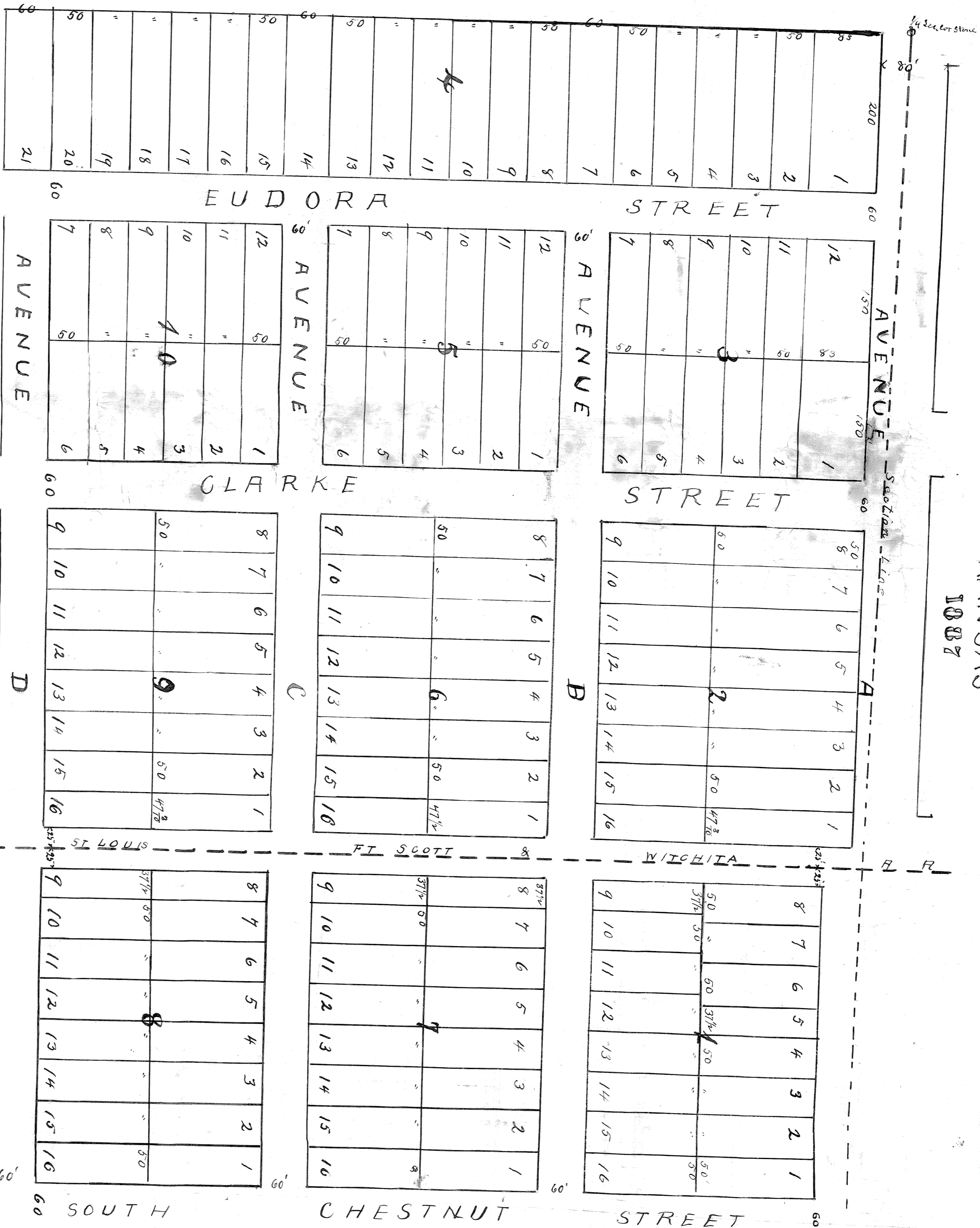

For vacation of Block 3, part of Blocks 4 and 5 part of Eudora St, and Ave B & C see M.C/496
Blocks 2, 3, 4, 5, 6, 9 & 10 "Cancelled by Order" see M.73/431

Clarke's Second Addition to M^c Pherson, Kansas is located on the North Half (1/2) of the North East Quarter (1/4) of Section Thirty Two (32) Township Nineteen (19) South of Range Three (3) East of the 6th P. M. and is divided into Blocks, Lot, Street and Avenue, as shown by the above plat. South Chestnut Street is identical with the street of the same name in Clarke's vacation to M^c Pherson.

A. Ball
Surveyor

Know All Men by these Presents: That D. G. Clarke and the present owner of the land upon which Clarke's Second Addition to M^c Pherson is located as shown by the foregoing plat and note, and of hereby certify that the disposition of said land is in accordance with my design and intention.

Witness my hand this 22nd day of January 1887.

D. G. Clarke

State of Kansas }
M^c Pherson County } s.s. Be it remembered that on this 21st day of January A. D. 1887 before me a Notary Public in and for said County and State came D. G. Clarke who is personally known to me to be the same person who executed the foregoing instrument of writing, and duly acknowledged the execution of the same. Saw testimony whereof I have hereunto set my hand and seal of said office the day and year last above written.

Commission expires Sept. 1st 1891

A. Ball
Notary Public

STATE OF KANSAS
NOTARY PUBLIC
My Comm. Expires Sept. 1st 1891
A. Ball